The Edelweiss 1931

The Edelweiss 1931

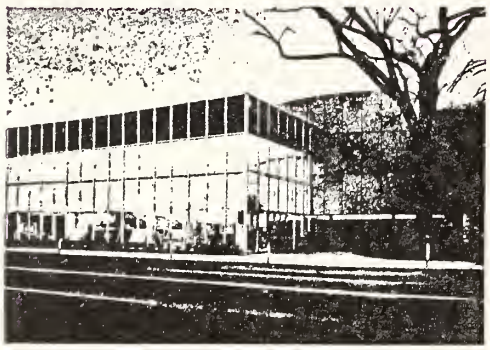

PUBLIC LIBRARY

of Charlotte and Mecklenburg County

The Edelweiss

1931

The
EDELWEISS
1931

COPYRIGHT
1931

Isa Lind Hockaday
Editor-in-Chief

Margaret Blanton
Business Mgr.

The EDELWEISS 1931

Published by
The Senior Class of
QUEENS-CHICORA COLLEGE
Charlotte, North Carolina

Pro

IN this the twenty-fourth volume of the Edelweiss we have endeavored to present and commemorate the history of Queens College during its seventy-three years of existence and that of Chicora College during its twenty-five years of existence, and likewise to forward the perpetration of the merger of these two institutions into Queens-Chicora College.

These two colleges have passed through many dear and interesting years of transition before joining hands to become one. About the year 1766 there was an Academy named Queens Museum or College. In 1857 there was a college called Charlotte Female Institute. In 1901 the college's name changed to Presbyterian College for Women. In 1912 the institution moved from College Street to Myers Park and again resumed its original name of Queens College.

logue

In August, 1893, while Queens College was still Charlotte Female Institute, the Presbyterian Female Seminary was organized in Greenville, South Carolina, but in 1898 the College was reorganized by Dr. S. R. Preston, taking the name of Chicora College for Young Ladies. In 1890 a private company established the Presbyterian College for Women in Columbia, South Carolina. In 1915 this College for Women and Chicora College consolidated to become Chicora College for Women.

In 1930 Chicora College merged with Queens College to become Queens-Chicora College. We, the Staff, hope that in setting forth these facts we may conjure up fond memories of the past and bring together these former educational efforts to be concentrated through unity of purpose and centered in Queens-Chicora College.

Margaret Bell

Caroline Mays

Dedication

This Volume is Dedicated,

with a sense of appreciation, with abiding hope and aspirations, and with love to our Alma Mater, whose resourcefulness has tenderly filled our empty hands and patiently guided our quest for knowledge; who in the future will continue to inspire in our sisterhood faith in God and man; whose treasured memory will live in the dear affections of its students.

By the 1931 Edelweiss Staff

To Queens-Chicora College

In Memoriam

Mr. J. Lee Robinson
Died January 3, 1931

J. S. McElroy, D. D.
Died January 19, 1931

Members of the
Board of Trustees

College

Queens Museum

In Mecklenburg County about the year 1776, there was established by charter of the Legislature and approved by his Majesty and Council, an academy designated as Queens Museum which was under the auspices of the Rev. Joseph Alexander of Sugaw Creek Church.

Views

William H. Frazer, A.B., D.D., Litt.D.
(President)

Samuel C. Byrd
A.B., A.M., D.D., LL.D.
(President-Emeritus)

Miss Sallie McLean
(Dean)

Faculty, 1930-31

William H. Frazer, A.B., B.D., D.D., Litt.D.
(President)

Samuel C. Byrd, A.B., A.M., D.D., LL.D.
(President-Emeritus)
(Acting Dean of Instruction)

Sallie McLean
(Dean of Women)

Alma Taylor Edwards, B.A., M.A.
(Ancient Languages)

Chas. William Sommerville, A.B., B.S., M.A., Ph.D., D.D.
(The English Bible and Religious Education)

Wilhelmina C. Byrd, Litt.D.
(Bible and Religious Education)

*Lora Lee Robertson, B.S.
(Assistant in Biological Sciences)

Nancy Cathey, A.B.
(Biology)

Elizabeth Blair, A.B., M.A.
(Head of the Department of Education)

Agnes Stout, A.B., M.A., Ph.D.
(Head of the Department of English)

Emma Hill Lyon, A.B., M.E., M.A.
(Associate in English)

Marion Frost Townend, B.S.
(Part Time Instructor in English)

Mrs. Warren H. Booker, B.S.
(Head of the Department of Home Economics)

Margaret Louise Collins, B.S.
(Assistant in Home Economics)

Olive M. Jones, A.B., B.S., A.M.
(Head of the Department of Mathematics)

Marie Turnipseed, A.B., M.A.
(Asssistant in Mathematics and Latin)

Julienne Mongin, A.B., A.M.
(Head of the Department of Modern Languages)

Ida M. Patrick, A.B., A.M.
(Associate in Modern Languages)

Martha Engell
(Assistant in Modern Languages)

Minnie Almira Graham, B.A., M.A., Ph.D.
(Head of Department of Physical Sciences)

Mildred Morse McEwen, A.B., M.A.
(Assistant in Physical Sciences)

*Leave of Absence 1931-32.

Faculty, 1930-31

*Ethel Abernethy, A.B., A.M.
(Head of the Department of Psychology and Philosophy)

Harriet Nesbet Smith, A.B., M.S., Ph.D.
(Psychology)

R. V. Kennedy, A.B., A.M.
(Head of the Department of Social Sciences)

Rena Harrell, A.B., A.M.
(Librarian)

J. R. Ninniss
(Director of Music)

Mabel Murphy
(Assistant in Piano)

Miriam Murphy
(Violin, Piano and Music History)

Nella Sharpe, A.B.
(Piano and Pipe Organ)

Elizabeth Starr
(Voice)

Ruth Prince Siler
(Assistant in Voice)

Ethel M. King
(Spoken English, Dramatic Interpretation)

Lillian Bremer, A.B.
(Art)

Cordelia Henderson
(Director of Physical Education)

Miss Mary Forman
(Alumnae Secretary)

Winnie Frazer
(Assistant Treasurer)

Thelma Stone, A.B.
(Secretary)

Mrs. B. R. Frazer
(Matron)

Mrs. W. R. Mercer
(Superintendent of Dining Room)

Mrs. Margaret T. Wilson, R.N.
(Superintendent of the Infirmary)

B. R. Frazer
(Superintendent of Grounds)

---

*Leave of Absence, Second Semester, 1930-31.

Classes

Charlotte Female Institute

In the year 1857 there stood on College Street of Charlotte, North Carolina, a college known as Charlotte Female Institute which was under the charge of Rev. Robert Burwell and Margaret Anne Burwell.

Senior

Senior Class

OFFICERS

Christine Rosebro ..... *President*

Elizabeth Austin ..... *Vice-President*

Ellen Hawkins ..... *Secretary*

Elizabeth Beard ..... *Treasurer*

Miss Alma T. Edwards
Sponsor

Betty Austin
Mascot

SARA HARPER ABERNATHY

A.B.

Montreat, N. C.

Π Δ

CAMILLE ALEXANDER

B.S.

Charlotte, N. C.

Φ M

Ad Solicitor for Edelweiss, '31.

ELIZABETH AUSTIN

A.B.

Charlotte, N. C.

Φ M, B Π Θ, Φ B X

Greensboro College, '27; Beta Pi Theta, Secretary, '30; Phi Beta Chi, Vice-President, '31; May Day Attendant, '30; Pan-Hellenic Council, '30, '31, President Pan-Hellenic, '31; Ad Solicitor Edelweiss, '31; Vice-President Senior Class, '31; May Queen, '31.

ETHEL MAE BANE

A.B.

Mullins, S. C.

Α Γ Δ, Π Δ

Chicora: Latin Club, Vice-President Latin Club, '30; Math Club; Proctor Preston Hall, '29, '30; Choral Club, '29, '30; Music Club; Palladian Literary Society.
Queens-Chicora: Classical Club; Choral Club.

MARGUERITE BEAM

B.M., P.S.M.

Pelzer, S. C.

Π Δ

Chicora: Kratian Literary Society; Music Club; Choral Club; Proctor of Law Hall.
Queens-Chicora: Pi Delta, '31.

ELIZABETH BEARD

A.B.

Charlotte, N. C.

Γ Σ, Κ Ο, Υ Τ Δ

Reporter Queens Blues, '30; Christian Service Band; Junior Basketball; Dark Blue Baseball, '30; Treasurer Senior Class, '31; Secretary Upsilon Tau Delta, '31; Critic Gamma Sigma.

LOIS BEAVER

A.B.

Charlotte, N. C.

Π Δ, Β Π Θ, Υ Τ Δ, Α Κ Γ

Classical Club, Vice-President, '30, President, '31; Beta Pi Theta, Vice-President, '30; Upsilon Tau Delta, Secretary, '30; Mathematic Club; Chief Marshal, '30; Vice-President Junior Class, '30; Alpha Kappa Gamma, '31; President Day Students, '31.

MARGARET ELLEN BELL

A.B.

Hollister, Mo.

Π Δ, Β Π Θ, Κ Ο, Ι Ξ, Α Κ Γ

Reporter Queens Blues, '28, '29; Freshman Baseball, '28, '29; Ministers Daughters Club, '28; Secretary Glee Club, '29, '30; Junior Council Representative, '30; Orchestra, '30; News Editor of Queens Blues, '30; Christian Service Band; Representative Queens Girl in Edelweiss, '30; President Student Body, '31; President Beta Pi Theta, '31; Vice-President Alpha Kappa Gamma, '31; Honorary Member Q.S.C.A.; Glee Club.

ELEANOR BLACK

B.S.

Charlotte, N. C.

Φ Μ

Home Economics Club.

JOSIE J. BLACKMAN

A.B.

Darlington, S. C.

ΓΣ, ΒΠΘ

Secretary-Treasurer of Art Club, '29, '30, '31; Corresponding Secretary of Beta Pi Theta, '31; Art Editor Edelweiss, '31.

MARGARET BLANTON

B.S.

Shelby, N. C.

ΚΔ, ΦΒΧ, ΙΞ, ΥΤΔ, ΑΚΓ, ΠΔ

Home Economics Club; Circulation Manager Queens Blues, '30; Vice-President North Carolina College Press Association, '30; Business Manager Queens Blues, '30; Treasurer Phi Beta Chi, '31; Hiking Club, '30; Business Manager Edelweiss, '31; Senior Representative to Council, 31; Representative to Pan-Hellenic, '31.

DOROTHY CARTER BROWN

B.S.

West Union, S. C.

ΑΔΠ, ΓΣ

Hiking Club; Home Economics Club; Treasurer Gamma Sigma, '30; Secretary-Treasurer South Carolina Club, '30; Treasurer Christian Association, '31; President Gamma Sigma, '31.

CATHERINE CAPPS

A.B.

Charlotte, N. C.

Π Δ, Β Π Θ

Vice-President Beta Pi Theta, '31.

BEVERLY CARRIGAN

A.B.

Summerton, S. C.

Φ M, Υ T Δ, Π Δ

Chicora: Palladian Literary Society; Class Historian, '29; International Relations Club, '29, '30; Choral Club, '30; Class Hockey, '30; Class Basketball, '30.
Queens-Chicora: Upsilon Tau Delta.

FRANCES CHANDLER

A.B.

Monroe, N. C.

Φ M, Π Δ

Chicora: Secretary C. E., '30; C. E. Cabinet, '29; Glee Club; Choral Club, '30; Assistant Business Manager Chicora Magazine, '29; President Junior Class, '30; Class Hockey, '30; Class Basketball, '30.
Queens-Chicora: Choral Club, '31; Christian Association Cabinet, '31; Class Editor and Ad Solicitor of Edelweiss, '31.

ROBERTA CRIDLIN

A.B.

Jonesville, Va.

Π Δ, Β Π Θ

Reporter Queens Blues, '29; Assistant Editor Queens Blues, '30; Treasurer Beta Pi Theta, '31; German Club.

FRANCES DILDA

A.B.

Fountain, N. C.

Π Δ

Hiking Club, '30; Winner Dark Blue "Q," '29; Dark Blue Star, '30; Hiking Emblem, '30; Swimming Emblem, '30; Christian Service Band; Senior Representative to Council, '31.

JOSEPHINE DUNLAP

P.S.M.

Wadesboro, N. C.

Χ Ω, Γ Σ

Entered from N. C. C. W.; Choral Club, '29, '30, '31; House President of North Hall, '31.

ELIZABETH EARLE

A.B.

Stovall, N. C.

K K X, Υ T Δ, Γ Σ

Entered from Peace, '29; Queens Blues, '30; Vice-President Kappa Kappa Chi, '30; Pan-Hellenic Council, '30, '31; President Upsilon Tau Delta, '30, '31; Maid of Honor in May Day, '30; Christian Association Cabinet, '30, '31.

BILLIE ERWIN

B.S.

Charlotte, N. C.

Π Δ

Home Economics Club; Basketball Team, '28; Ad Solicitor for Queens Blues, '28; Ad Solicitor for Edelweiss, '31; Honorary Educational Club.

NATALIE FARMER

A.B.

South Boston, Va.

K K X, Π Δ

Virginia Club, '28, '29, '30; Classical Club, '29, '30, '31; May Day Attendant, '30, '31.

LUCIA HARDING

SPECIAL

Charlotte, N. C.

K Δ

LOUISE HASTY

VOICE

P.S.M.

Laurinburg, N. C.

Π Δ

Choral Club; Librarian, '31; German Club, Vice-President, '31; Basketball Team, '30; Baseball Team, '29.

ELLEN HAWKINS

A.B.

Charlotte, N. C.

Α Δ Π, Π Δ, Φ Β Χ

Secretary Chi Sigma Alpha, '30, '31; President Phi Beta Chi, '31; May Day Attendant, '30; Foreign Advertising Manager for Edelweiss, '31.

VIRGINIA HAWKINS

A.B.

Charlotte, N. C.

Α Δ Π, Π Δ, Φ Β Χ

Phi Beta Chi, '30; Dark Blue Basketball Team, '29.

LOUISE HAYES

A.B.

Charlotte, N. C.

ISA LIND HOCKADAY

A.B.

Pleasant Hill, Mo.

Π Δ, Ι Ξ, Α Κ Γ

Entered from Missouri Synodical College; Reporter for Queens Blues, '29; Secretary Christian Association, '30; Editor Queens Blues, '30; Christian Service Band; Editor Edelweiss, '31; President Iota Xi, '31.

DeLOE VAUSE HUTTO

A.B.

Swansea, S. C.

Π Δ

Greenville Woman's College, '29.
Chicora: Palladian Literary Society; Pi Sigma Phi; Christian Endeavor.

ELLA KELL

A.B.

Fort Lawn, S. C.

Γ Σ

Chicora: House President of Law Hall, '30; Palladian Literary Society; Pi Sigma Phi.
Queens-Chicora: Gamma Sigma Literary Society, '31.

ETHEL KILLEN

P.S.M.

Greenville, S. C.

Α Δ Π, Π Δ

Chicora: Christian Endeavor Cabinet, '30; Latin Club, '28; Math Club, '28; Manager of Hockey Team, '28; Block "C" Club; Choral Club; Music Club.
Queens-Chicora: Choral Club, '31.

ANNIE P. KIRKPATRICK

PIANO

Charlotte, N. C.

Π Δ

Pi Delta Literary Society; Certificate in Piano.

RACHEL KORNEGAY

A.B.

Mt. Olive, N. C.

Α Δ Π, Π Δ, Α Κ Γ

German Club; Cheer Leader, '28; Captain Light Blue Baseball Team, '29; Manager Junior Basketball Team, '30; President German Club, '30, '31; Secretary Pi Delta Literary Society, '30; Vice-President Athletic Association, '30; Christian Association Cabinet, '31; President Athletic Association, '31.

ADELAIDE KUESTER

B.S.

Charlotte, N. C.

Π Δ

Home Economics Club; Basketball, '28; Ad Solicitor for Queens Blues, '28; Ad Solicitor for Edelweiss, '31; Honorary Educational Club.

MARGARET H. LIGON

A.B.

Asheville, N. C.

Α Γ Δ, Π Δ, Υ Τ Δ, Κ Ο

Chicora: Beta Chi; Kratian Literary Society; Math Club; Music Club; French Club; Recording Secretary C. E., '30; Proctor of Preston Hall, '29; Hockey Team, '29, '30; International Relations Club.

Queens-Chicora: Secretary Christian Association, '31.

MARY S. LINN

B.S.

Salisbury, N. C.

Φ Μ, Π Δ

Social Editor Queens Blues, '30; Basketball, '28, '29, '30; Baseball, '29, '30; Ad Solicitor for Edelweiss, '30; Vice-President Home Economics Club, '30; Assistant Business Manager for Edelweiss, '31; President Home Economics Club, '31.

LENORE LLOYD

A.B.

Charlotte, N. C.

Κ Κ Χ, Φ Β Χ

Secretary Phi Beta Chi, '31.

EVELYN McDOWELL

A.B.

Pacolet, S. C.

K K X, Π Δ

South Carolina Club, Vice-President, '29; Treasurer Junior Class, '29.

MARY GROOME McNINCH

A.B.

Charlotte, N. C.

X Ω, K O, I Ξ

Winner of National Essay Contest sponsored by W.C.T.U., '31; Editor Sceptre, '31.

KATHERINE MILTON

P.S.M.

Albemarle, N. C.

K Δ, Π Δ, Λ K Π, I Ξ

Freshman Representative Student Council, '28; Reporter Queens Blues, '28; Exchange Editor Queens Blues, '29; Assistant Editor Queens Blues, '30; Assistant Editor Edelweiss, '30; Vice-President Pi Delta Literary Society, '30, President, '31; Alumnae Editor Queens Blues, '31; Sorority Editor Edelweiss, '31; President Choral Club, '29, '30, '31; May Day Attendant, '28; Christian Association Cabinet, '31; Representative to Pan-Hellenic Council, '31.

MILDRED MOONEY

A.B.

Charlotte, N. C.

ANTHEA MULLEN

A.B.

Charlotte, N. C.

K O

Math Club.

JANICE NEWTON

A.B.

San Antonio, Texas

K Δ, Π Δ, I Ξ

Entered from Baylor College; German Club; Advertising Manager Queens Blues, '30; Assistant Photographic Editor Edelweiss, '30; Business Manager Sceptre, '31.

ELSIE DALE NORTHEY

A.B.

Charlotte, N. C.

B Π Θ, K O

Secretary-Treasurer Kappa Omicron, '29; Secretary-Treasurer Classical Club, '29; Vice-President Day Students, '30; Marshal, '30.

MARTHA PATTON

P.S.M., B.M.

Laurens, S. C.

Π Δ

Chicora: Alpha Zeta; Palladian Literary Society; Music Club, '28, '29, '30; Choral Club, '28, '29, '30.
Queens-Chicora: Choral Club, '31.

LOU MYRTLE RICHBOURG

A.B.

Camden, S. C.

Π Δ, Ψ T Δ, K O

Chicora: Math Club; English Club; Latin Club; Palladian Literary Society; Sigma Alpha, '30; International Relations Club.
Queens-Chicora: Upsilon Tau Delta, '31.

GERDINE RICKENBAKER

A.B.

Elloree, S. C.

Π Δ

Chicora: Palladian Literary Society, '29; Choral Club, '29, '30; Secretary-Treasurer Pi Sigma Phi, '30; Proctor McClintock Hall, '29.

Queens-Chicora: Pi Delta Literary Society.

MIRIAM ROBINSON

A.B.

Charlotte, N. C.

Β Π Θ

CHRISTINE ROSEBRO

A.B.

Bay View, Va.

Χ Ω, Α Κ Γ, Γ Σ

Friskies, '28, '29; Basketball, '29; Tennis, '29; President of Class, '28, '29, '30, '31; Treasurer Ministers Daughters Club, '30; President Virginia Club, '30; Secretary Gamma Sigma, '30; Representative Queens Girl in Edelweiss, '30; Representing Diplomacy of Junior Class, '30.

SARAH VIRGINIA ROSE

A.B.

Timmonsville, S. C.

Λ Γ Δ, Π Δ

Chicora: Secretary Freshman Class, '28; Math Club; Proctor Preston Hall; Latin Club; Basketball, '29, '30; Glee Club, '30; Choral Club, '29, '30.

Queens-Chicora: Student Government Council, '31; Queens Blues Staff, '31; Classical Club.

FRANCES YANCEY SALLEY

A.B.

Pinewood, S. C.

Φ M, Γ Σ

Chicora: Marshal Kratian Literary Society, '29; Class Hockey, '28, '29, '30; Varsity Hockey, '30; Class Basketball Manager, '29; Varsity Basketball, '30; Track, '29, '30; President Athletic Association, '30; Delta Sigma.

Queens-Chicora: Athletic Editor for Edelweiss, '31; Ad Solicitor for Edelweiss, '31; German Club.

LUCILLE JEAN SCOTT

A.B.

Pacolet, S. C.

Π Δ, Υ T Δ

Chicora: Proctor Law Hall, '29, '30; English Club; Choral Club, '30; Palladian Literary Society; International Relations Club, '30.

Queens-Chicora: Upsilon Tau Delta, '31.

FLORA BOGAN SMITH

A.B.

Kingstree, S. C.

Α Γ Δ, Γ Σ

Chicora: Math Club; Choral Club; Music Club; Glee Club; Proctor Law Hall, '28; Proctor Preston Hall, '30.
Queens-Chicora: Choral Club, '31.

SARA SPRINGS

A.B.

Lexington, N. C.

Π Δ, Ι Ξ, Κ Ο, Υ Τ Δ

Treasurer Freshman Class, '28; Treasurer Pi Delta, '29; Secretary-Treasurer Kappa Omicron, '30; Hostess of Hut, '31; Member of Council, '31; President Kappa Omicron, '31; President Upsilon Tau Delta, '31; Managing Editor Queens Blues, '30.

ANNIE STEEDELY

A.B.

Bamberg, S. C.

Π Δ, Β Π Θ, Κ Ο

Chicora: Math Club; English Club; Latin Club; Palladian Literary Society; International Relations Club; Sigma Alpha Honorary Society, '30; Basketball, '28, '29, '30.
Queens-Chicora: Classical Club, '31; Beta Pi Theta, '31.

ELIZABETH THOMPSON

A.B.

Forest City, N. C.

Γ Σ

Custodian Gamma Sigma Literary Society, '30; Vice-President Gamma Sigma, '31; President Elizabeth Club, '31.

NANCY VINCENT

A.B.

Mebane, N. C.

Φ Μ, Α Κ Γ, Β Π Θ, Ι Ξ, Η Δ

Secretary Freshman Class, '28; Reporter Queens Blues, '28; Assistant Editor, Queens Blues, '29; Associate Editor Queens Blues, '30; Sophomore Representative Council, '29; Secretary Council, '30; Member Council, '31; Program Chairman Y.W.C.A., '29; Undergraduate Representative Christian Association, '30; Christian Service Band; German Club; Dramatic Club, Secretary-Treasurer, '30; Managing Editor Sceptre, '30; May Day Attendant, '30; Representative Queens Girl in Edelweiss, '30; Secretary Beta Pi Theta, '31; President Christian Association, '31; House President Senior Hall, '31; President Dramatic Club, '31.

MARGARET V. WASSON

A.B.

Laurens, S. C.

Γ Σ

Chicora: Latin Club, Secretary, '29; Math Club; English Club; Secretary Junior Class, '30.

Queens-Chicora: Classical Club, Vice-President, '31.

NETTIE WEARN

A.B.

Charlotte, N. C.

Α Δ Π, Φ Β Χ

Member of Math Club; Phi Beta Chi.

MILDRED WHITE

B.S.

Charlotte, N. C.

Home Economics Club.

NANNIE LOU WILSON

A.B.

Bowling Green, S. C.

Γ Σ, Α Κ Γ

Sisters' Club, '28; Baseball, '28; Basketball, '29; Secretary Sophomore Class, '29; Member Y.W.C.A. Cabinet, '29; Captain Hiking Club, '30; Junior Representative to Council, '30; Treasurer Christian Association, '30; Vice-President Gamma Sigma, '30; Photographic Editor for Edelweiss, '31; Secretary Alpha Kappa Gamma, '31; Vice-President Council, '31.

PHOEBE WITHERSPOON

A.B.

Laurens, S. C.

Δ Δ Π, Γ X

Chicora: Latin Club; Music Club; Choral Club; English Club; Math Club; Hockey, '29, '30; Track, '29.
Queens-Chicora: Classical Club; German Club.

BETTY WOODWORTH

A.B.

Clinton, S. C.

Π Δ

Chicora: Latin Club; International Relations Club; Math Club; Hockey, '29, '30; Basketball, '29, '30; Track, '28, '29.
Queens-Chicora: Classical Club.

LUCY WOODWORTH

A.B.

Burlington, W. Va.

Γ Σ, I Ξ, Δ K Γ

Chicora: Kratian Literary Society; English Club; Math Club; Basketball, '28, '29, '30; Hockey, '28, '29, '30; Circulation Manager of Chicora Magazine; Class Treasurer, '30; Kratian Literary Society Treasurer, '30; Vice-President C. E.
Queens-Chicora: Associate Editor for Sceptre, '31; Exchange Editor for Sceptre, '31.

Senior Class Poem

SUCCESS

Four years we have searched for knowledge;
For the key to our future success.
Four years we have spent in college
Seeking the truth for us to possess.

College years have fled away.
Though from our Alma Mater we shall stray,
Our minds to her fore'er shall trend
As o'er diverging paths we wend.

Memory will to mind recall
The friends whom here we've happily found,
When future days will bring to all
The friends, by then, become renowned.

But now we stand awaiting Time
Which proves our worth—both yours and mine.
Success for us shall be most royal,
If to Alma Mater and God we're loyal.

by Lucy M. Woodworth.

Alma Mater

Deep among the waving forest,
Far from bustling town,
Stands our noble Alma Mater;
Proudly looks she down.

Deep among the fragrant pine trees
Is our college true.
There our noble Alma Mater
Proudly stands in view.

CHORUS

Sing her praises, lift her chorus
Over hill and dale!
Hail to thee, our Alma Mater!
Queens-Chicora Hail!

Junior

Junior Class

OFFICERS

Miriam Dameron	*President*
Margaret Lillard	*Vice-President*
Pauline Hawley	*Secretary*
Dorothy Edmonson	*Treasurer*

Cornelia Able
Saluda, S. C.
Π Δ

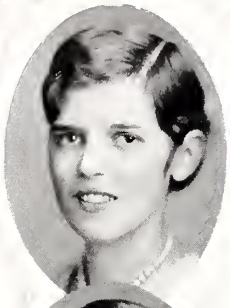

Ainslee Alexander
Concord, N. C.
Γ Σ

Mary Armstrong
Surgainsville, Tenn.
Π Δ

Anna Wade Bagwell
Statesville, N. C.
Γ Σ

Elizabeth Beckman
McClellanville, S. C.
Γ Σ

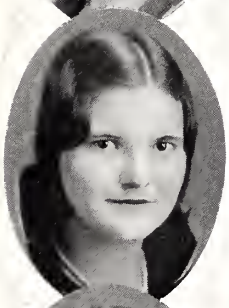

Alice Benjamin
Clinton, S. C.
Π Δ, Χ Ω

Delia Blankenship
Charlotte, N. C.

Nancy Boyce Brice
Woodward, S. C.
Γ Σ, Χ Ω

Mada Brown
Lanes, S. C.
Γ Σ, Κ Δ

Marguerite Brown
Jacksonville, Fla.
Π Δ

Iris Bryson
Greenville, S. C.
ΓΣ

Margaret Cathey
Loray, N. C.
ΓΣ

Louise Cleveland
Laurens, S. C.
ΓΣ, ΛΔΠ

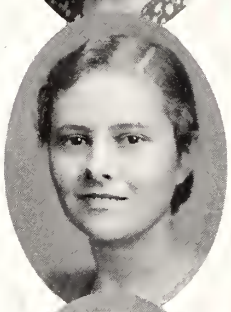

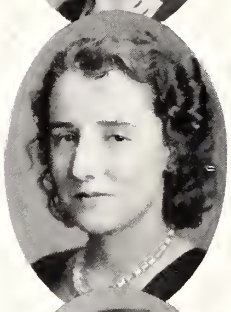

Janet Cummings
Charlotte, N. C.
ΓΣ, ΛΔΠ

Miriam Dameron
Clinton, N. C.
ΠΔ, ΚΚΧ

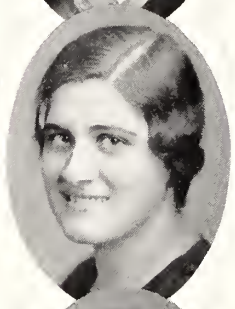

Helen Darrone
Medina, N. Y.
ΠΔ, ΛΓΔ

Martha Dixon
Charlotte, N. C.

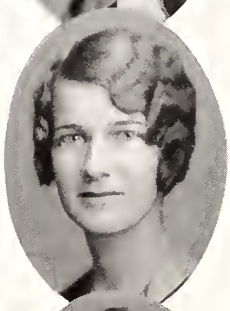

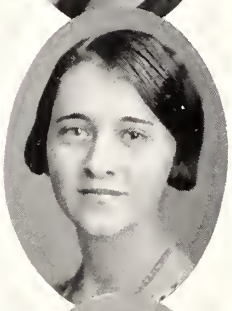

Marion Duncan
Pageland, S. C.
ΠΔ, ΒΠΟ, ΚΟ

E. Earnhardt
Charlotte, N. C.
ΠΔ, ΚΟ, ΥΤΔ

Dorothy Edmonson
Charlotte, N. C.
ΠΔ, ΚΟ, ΥΤΔ, ΛΔΠ

Evelyn Ervin
Charlotte, N. C.

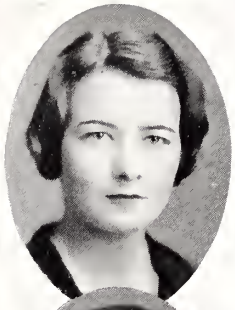

Helen Fishburne
Walterboro, S. C.
Γ Σ, K Δ

Janie Bob Gaston
Reidville, S. C.
Γ Σ, K K X

Kathleen Gaston
Reidville, S. C.
K K X

Harriet Guerin
Mindham, N. J.
Π Δ

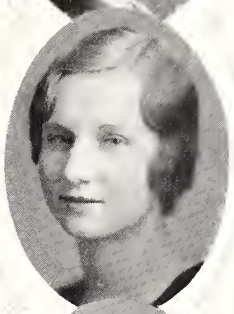

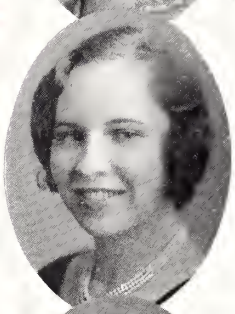

Abigail Gregory
Kershaw, S. C.
Γ Σ

Kathryne Harvley
Coronaca, S. C.

Pauline Hawley
Portsmouth, Va.
Π Δ, Δ Γ Δ

Dorothy W. Hodges
Charlotte, N. C.
Δ Δ Π

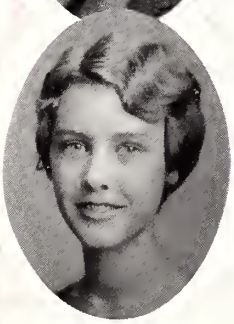

Betty Holland
Mount Holly, N. C.
Π Δ, Δ K Γ, K Δ

Frances Hoover
Pineville, N. C.
Γ Σ

Louise Hoover
Paw Creek, N. C.

Elizabeth Hoyle
Lincolnton, N. C.
Π Δ, Κ Δ

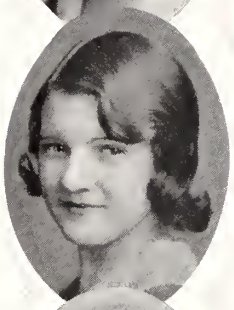

J. Huneycutt
Stanfield, N. C.
Γ Σ

Frances Johanson
St. Louis, Mo.
Π Δ, Κ Ο, Ι Ξ, Β Π Θ

Margaret Johanson
St. Louis, Mo.
Π Δ, Φ Β Χ, Α Κ Γ,
Δ Γ Δ, Ι Ξ

Margaret Johnson
Swansea, S. C.
Γ Σ

Catherine Jones
Clinton, S. C.
Γ Σ, Τ Τ Δ, Κ Δ

Virginia Knee
Charlotte, N. C.
Χ Ο

Evelyn Koonce
Comfort, N. C.
Π Δ, Δ Δ Π

Julia Kuykendall
Matthews, N. C.
Φ B X

Margaret Lillard
Elkin, N. C.
Γ Σ, X O

Katherine Lipe
Landis, N. C.
Π Δ, A Δ Π

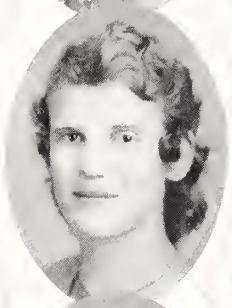

Rebecca Lee Marks
Charlotte, N. C.

Fannie Martin
Flemington, Ga.
Π Δ, I Ξ, K K X

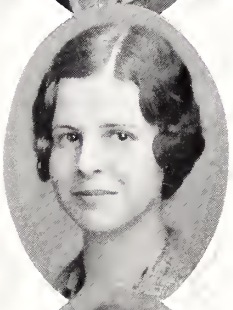

Mary Reid Martin
Charlotte Court House, Va.
Γ Σ, X O

Mary McChesney
Woodruff, S. C.
Π Δ, Υ T Δ

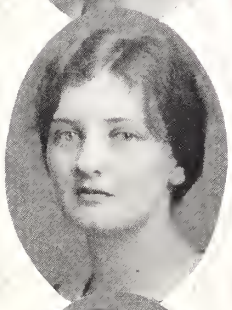

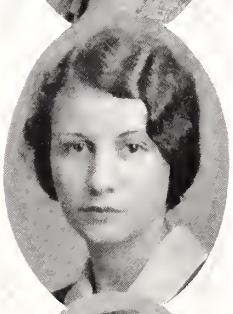

Katie Belle McLean
Raeford, N. C.

Cameron McKenzie
Timmonsville, S. C.
Π Δ, K Δ

Mary R. McQueen
Rowland, N. C.
Π Δ

Luelle Meares
McBee, S. C.
Π Δ, K K X

Nina Norris
Charlotte, N. C.
B Π Θ

Rupert Perry
Bastrop, Ga.

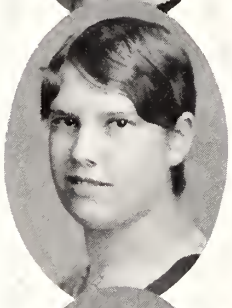

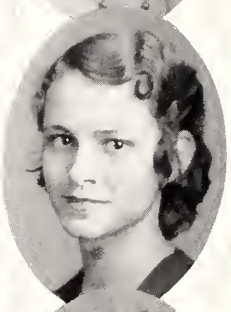

Mary Beth Purvis
Timmonsville, S. C.
Π Δ, K Δ

Eunice Redfern
Jefferson, S. C.
Π Δ

Adelaide Reed
Richmond, Va.
Γ Σ

Edna Rowell
Mineral Springs, N. C.
Π Δ, K O, Υ T Δ

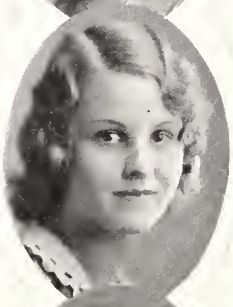

Fredna Shockley
Clinton, S. C.
Π Δ, B Π Θ, Λ Δ Π

Annie Belle Smith
Dunn, N. C.
Π Δ, K O, Λ K Γ, Υ T Δ

Jessie Smith
Monroe, N. C.
Π Δ

Mary Ivy Smith
Locust Dale, Va.
Γ Σ, X O

Sara Spratt
Charlotte, N. C.
X O

Naomi Stone
Anchorage, Ky.
Π Δ, B Π Θ

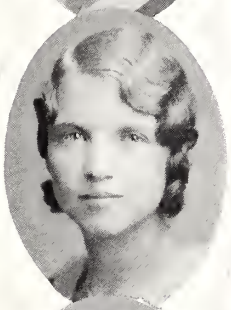

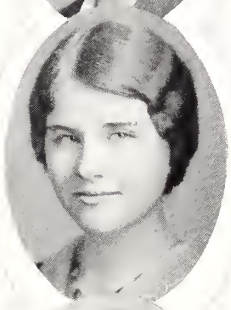

Mary L. Thomas
Charlotte, N. C.
Υ T Δ

Mary E. Thompson
Clinton, N. C.
Π Δ, I Ξ, K Δ

Margaret Todd
Paw Creek, N. C.
K O, Υ T Δ

Sara Wallace
Charlotte, N. C.
Π Δ, A Γ Δ

Lillian Washburn
Bostic, N. C.
Γ Σ, K K X

Mafalda Wilson
Lancaster, S. C.
Π Δ, Υ T Δ

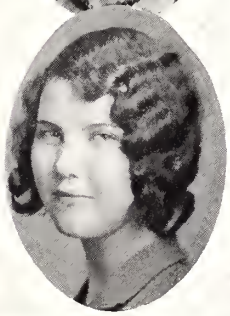

Emma Witherspoon
Darlington, S. C.
Π Δ

The Edelweiss

"Upon the Alpine mountains
Half buried in the snow,
In wonderful profusion
This flower is seen to grow—
The Edelweiss.

"As white as are the snowflakes,
And shining like a star;
The emblem of the noblest
Most pure and true you are—
The Edelweiss.

"And you, our little yearbook,
In story, rhyme, and jest
Express our hardest efforts,
Our truest and our best—
Our Edelweiss."

Sophomore

Sophomore Class

OFFICERS

Jane Renfrow	*President*
Edith Storm	*Vice-President*
Evelyn Stone	*Secretary*
Nell Whitworth	*Treasurer*

Margaret Alexander
Ruth H. Beaty
Janie May Boykin
Roberta Bryson

Virginia Anderson
Virginia L. Bettis
Fannie G. Bradley
Sammy Carson

Ann Clegg

Sara C. Ashcraft
Anna Blackwell
Annie P. Brown
Helen Deans

Elizabeth Austell
Marjorie Blankenship
Mary Brown
Dorothy Denton

Bernice Drummond
Mary Law Gray
Rebecca Henderson
Myrtle Landen

Minnie Sue Erwin
Rebecca Hassell
Gladys Hill
Ruth Laughridge

Caroline Lillard

Margaret Gaston
Rosalie Hassell
Amy Hodges
Elizabeth Long

Lucile Gerrard
Marjorie Hayes
Frances Kornegay
Madell Lowe

Ruth Lynch
Mildred Morris
Catherine Powers
Sara Robinson

Martha Martin
Lois Munroe
Eugenia Randolph
Alice Sanders

Grace Shealy

Dorothy McElroy
Mary L. Patterson
Douglas Rankin
Elizabeth Sheldon

Louise McIntire
Hazel Peterson
Jane Renfrow
Virginia Shellem

Ann Goodwin Smith
Sara Sullivan
Kathleen Thomas
Nell Whitworth

Cressy Steele
Ruth Sweeney
June Tweed
Susie Wilkie

Sally Vass
Laura Wilkinson

Evelyn Stone
Sara Page Ticknor
Sara Walser
Buena Winecoff

Edith Storm
Doris Thomas
Ruth Walters
Mary Young

Our Mother and Our Queen

Oh, time of happiness and youth,
Of joyful consecration,
Of holy zeal for faith and truth,
And love-born inspiration
When earth is clad in vernal hue,
The skies in golden sheen—
We raise our hymn of joy to you,
Our Mother and our Queen.

You lead from life's uncertain dawn
To glorious day your daughters,
In golden pictures you have drawn
The floods of living waters.
And round thy banner, blue and blue,
A faithful host is seen,
True to their honor, true to you,
Our Mother and our Queen.

Though rosclad hope may open wide
The future's golden portal,
And love shall crown—a happy bride—
Our brows with wreaths immortal;
Though all our dreams are coming true,
Yet naught our hearts can wean,
Nor turn our grateful thoughts from you,
Our Mother and our Queen.

To grief and joy—as years go past—
Points fate's unerring finger;
But changeless shall, while life will last,
Your blessings with us linger,
Unfaltering love, like morning dew,
Shall keep your memory green—
Our lodestar bright, we gaze on you—
Our Mother and our Queen.

Freshman

Freshman Class

OFFICERS

Florence Moffett	*President*
Mary China Stephenson	*Vice-President*
Madeline Taylor	*Secretary*
Hughila Lee McCollum	*Treasurer*

ALL
ASHCRAFT
BAKER
BARNES
BARROW
B BARTON
BARTON
BEGG
BENN
BERRYHILL
BOWEN
BOYLAN
BRADLEY
BROWN
CAREY
CHAMBLISS
CHAPMAN
COOKE
CUNNINGHAM
CURLEE

CURRIE
CULP
DANDRIDGE
DASHER
A. DEBUSK
L. DEBUSK
DESCHAMPS
DICKERSON
DRENNEN
DUCKET
DUNN
EARLY
EMERY
LILLIE ERVIN
LOUISE ERVIN
ESCOTT
FERGUSON
FRYE
FRAZER
FULLER

FUNDERBURG
GALLOWAY
GOODING
GRAHAM
GRAEBER
GRANT
HALL
HARRY
HEIDACHER
HIGH
HOOD
HOOVER
HUBBARD
HUNTLEY
JONES
KALE
KIMBRELL
KIRKPATRICK
KLUEPPELBERG
LERCH

LEVERETTE
MASON
MEACHAM
McCLARY
McDANIEL
McFALL
McGEE
McCANLESS
McCOLLUM
McLAUGHLIN
McMILLAN
E.G. McNEILL
McNEILL
McNINCH
MELCHOR
MILLER
MOFFETT
NASH
NICKEL
NISBET
NORMAN

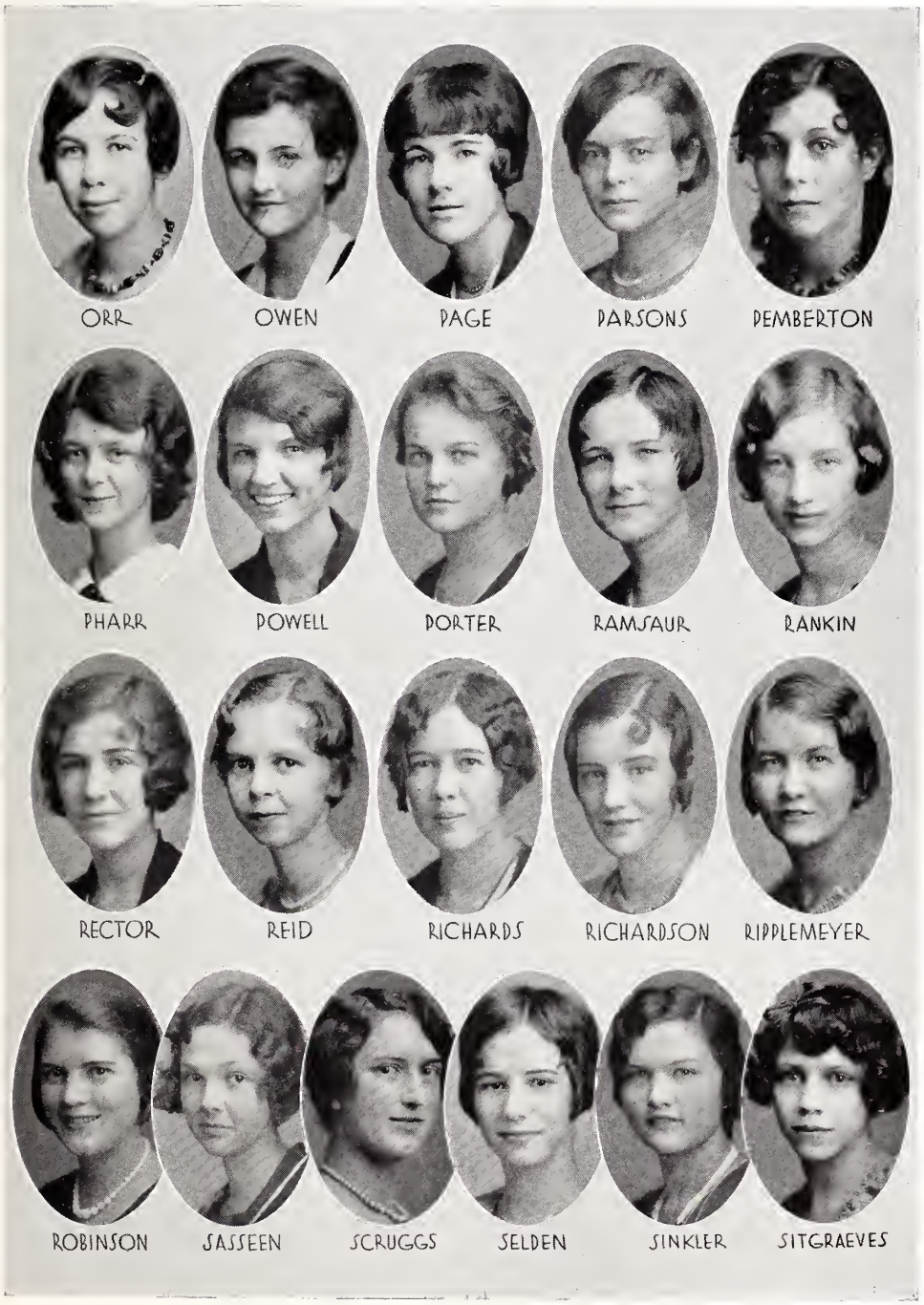
ORR
OWEN
PAGE
PARSONS
PEMBERTON
PHARR
POWELL
PORTER
RAMSAUR
RANKIN
RECTOR
REID
RICHARDS
RICHARDSON
RIPPLEMEYER
ROBINSON
SASSEEN
SCRUGGS
SELDEN
SINKLER
SITGRAEVES

E. SMITH
M.C. SMITH
STALLINGS
STEEDLY
STINSON
STEPHENSON
TAYLOR
H. THOMPSON
J. THOMPSON
R. THOMPSON
TOWNES
WALKER
WALL
WELDON
WELLBORN
WILLIAMS
WHITE
WOOLEY
WYMAN
YARBOROUGH
ZOLLICOFFER

Make way and hail, here comes the Q. C. girls
Pouring their dauntless spirit forth in song,
Wake up, girls, and answer the call,
Q. C. will lead them all.

We've got the grit that's gonna pull us through,
And all the pep that we will show to you,
We'll go forth and face the world today,
Q.C., Q.C., Q.C.

Organizations

Chicora College

In the year 1906 Chicora College was moved to Columbia to become located in that beautiful old Colonial mansion so famous in southern history.

Activities

Student Government Association

Margaret Bell	*President*
Nannie Lou Wilson	*Vice-President*
Naomi Stone	*Secretary*
Laura Wilkinson	*Treasurer*
Josephine Dunlap	*House President*
Rachel Kornegay	*House President*
Margaret Blanton	*Senior Representative*
Virginia Rose	*Senior Representative*
Frances Dilda	*Senior Representative*
Margaret Johanson	*Junior Representative*
Margaret Lillard	*Junior Representative*
Mary McChesney	*Junior Representative*
Martha Martin	*Sophomore Representative*
Virginia Shellem	*Sophomore Representative*
Helen Rector	*Freshman Representative*
Sara Springs	*Hostess of Hut*
Nancy Vincent	*Honorary Member*
Lois Beaver	*President Day Student Association*

Day Student Government

OFFICERS

Lois Beaver	*President*
Dale Northey	*Vice-President*
Dorothy Edmonson	*Secretary*
Catherine Powers	*Treasurer*

Beaver

Mullen

Northey

Storm

Johanson

Batton

Marshals

Student Christian Association

OFFICERS

Nancy Vincent	*President*
Katherine Milton	*Vice-President*
Margaret Ligon	*Secretary*
Dorothy Brown	*Treasurer*
Sara Springs	*Hostess*

MEMBERS OF THE CABINET

Virginia Shellem	*Undergraduate Representative*
Katie Belle McLean	*Social Chairman*
Marguerite Brown	*Social Service*
Annie Belle Smith	*Program*
Frances Chandler	*Program*
Elizabeth Earle	*Program*
Rachel Kornegay	*Church Work*
Frances Johanson	*Publicity*
Mary Ruth McQueen	*Music*
Helen Fishburne	*Music*
Elizabeth Beckman	*Missions*
Margaret Bell	*Honorary Member*

Edelweiss Staff

Isa Lind Hockaday ..... *Editor-in-Chief*
Margaret Blanton ..... *Business Manager*

EDITORIAL STAFF

Nannie Lou Wilson ..... *Photographic Editor*
Frances Chandler ..... *Class Editor*
Katherine Milton ..... *Sorority Editor*
Frances Salley ..... *Athletic Editor*
Josie Blackman ..... *Art Editor*

BUSINESS STAFF

Mary Linn ..... *Associate Business Manager*
Camille Alexander ..... *Local Advertising Manager*
Ellen Hawkins ..... *Foreign Advertising Manager*

Queens Blues Staff

Margaret Johanson ..... *Editor*
Fannie S. Martin .. *Business Manager*
Miss Agnes Stout ..... *Faculty Advisor*

EDITORIAL DEPARTMENT

M. Elizabeth Thompson ..... *Managing Editor*
Miriam Dameron ..... *Associate Editor*
Frances Johanson ..... *Associate Editor*
Sue Erwin ..... *Associate Editor*
Nell Whitworth ..... *Associate Editor*
Elizabeth Beckman ..... *Associate Editor*
Pauline Hawley ..... *News Editor*
Mary Brown ..... *Social Editor*
Mary E. Young ..... *Exchange Editor*
Evelyn Stone ..... *Athletic Editor*
Frances Kornegay ..... *Home Economics Editor*
Mary L. Patterson ..... *Music Editor*
Dorothy McElroy ..... *Joke Editor*
Katherine Milton ..... *Alumnae Editor*
Virginia Rose ..... *Alumnae Editor*

BUSINESS DEPARTMENT

Jane Renfrow ..... *Advertising Manager*
Ruth Beaty ..... *Asst. Business Manager*
Lois Munroe ..... *Circulation Manager*
Katie B. McLean ..... *Circulation Mgr.*

Sceptre Staff

Mary Groome McNinch	*Editor*
Janice Newton	*Business Manager*
Lucy Woodworth	*Associate Editor*
Catherine Jones	*Literary Editor*
Frances Johanson	*Art Editor*

Queens Players

OFFICERS

Nancy Vincent ..... *President*

Madeline Taylor ..... *Vice-President*

Louise McCorkle ..... *Secretary-Treasurer*

Miss Ethel King ..... *Director*

MEMBERS

Elizabeth Austell
Martha Grant
Carolyn Kirkpatrick
Mary Louise Ervin
Mary Bowen
Alice Saunders
Josephine Dandridge
Sarah White Cunningham

Pi Delta Literary Society

OFFICERS

Katherine Milton	*President*
Marguerite Brown	*Vice-President*
Mafalda Wilson	*Secretary*
Ann Clegg	*Treasurer*
Jessie Smith	*Critic*

Pi Delta Literary Society

MEMBERS

Able, Cornelia
Abernathy, Sara
Anderson, Virginia
Armstrong, Mary
Austell, Elizabeth
Bane, Ethel Mae
Barker, Augusta
Beam, Marguerite
Beaty, Ruth
Beaver, Lois
Beaver, Marguerite
Bell, Margaret
Benjamin, Alice
Berryhill, Jane
Blanton, Margaret
Bradley, Fannie
Bradley, Jane
Brown, Mary
Brown, Marguerite
Boyd, Martha
Boyd, Mattie
Boylan, Hannah
Bryson, Roberta
Capps, Catherine
Carrigan, Beverly
Chandler, Frances
Chapman, Louise
Clegg, Ann
Cole, Evelyn
Cooke, Hallie
Cridlin, Roberta
Cunningham, Sarah
Currie, Ruth
Dameron, Miriam
Deans, Helen
DeBusk, Louise
Dickerson, Catherine
Dilda, Frances
Drummond, Bernice
Duckett, Ann
Duncan, Marion
Dunn, Dorothy
Darrone, Helen
Earnhardt, Elizabeth
Edmonson, Dorothy
Ervin, Mary Louise
Farmer, Natalie
Funderburg, Theresa
Galloway, Marie
Gaston, Margaret
Gerrard, Lucile
Graeber, Helen
Grant, Martha
Guerin, Harriet
Harry, Frances
Hasty, Louise
Hawkins, Ellen
Hawkins, Virginia
Hawley, Pauline
High, Louise
Hockaday, Isa Lind
Hodges, Amy
Holland, Betty
Hoover, Jacqueline
Hoyle, Elizabeth
Huntley, Dorothy
Johanson, Margaret
Johanson, Frances
Jones, Margaret
Kale, Ruth
Killen, Ethel
Koonce, Evelyn
Kornegay, Rachel
Kuester, Adelaide
Laughridge, Ruth
Ligon, Margaret
Lillard, Caroline
Linn, Mary
Lipe, Katherine
Lowe, Madell
Maddox, Dolly
Martin, Fannie
Meares, Luelle
Miller, Lou Martin
Milton, Katherine
McChesney, Mary
McCollum, Hughla Lee
McDaniel, Alice
McDowell, Evelyn
McKenzie, Cameron
McNeill, Winnie
McQueen, Mary Ruth
Nash, Louise
Neil, Margaret
Newton, Janice
Norman, Elizabeth
Page, Ailsa
Patton, Martha
Powers, Catherine
Purvis, Mary Beth
Randolph, Eugenia
Rankin, Alice
Ramsaur, Edith
Redfern, Eunice
Reid, Julia
Reid, Miriam
Richardson, Hannah
Rickenbaker, Gerdine
Robinson, Miriam
Rose, Virginia
Rowell, Edna
Saunders, Alice
Selden, Annabel
Shellem, Virginia
Shockley, Fredna
Smith, Annie Belle
Smith, Jessie
Smith, Mary Catherine
Springs, Sara
Stallings, Laura
Steedly, Annie
Steele, Cressy
Stone, Naomi
Sweeney, Ruth
Tichnor, Sara Page
Thomas, Doris
Thomas, Kathleen
Thompson, Elizabeth
Townes, Eloise
Wall, Helen
Wallace, Sara
Wearn, Nettie
Weldon, Emma
Wilkinson, Laura
Wilson, Mafalda
Witherspoon, Emma
Winecoff, Buena
Woodworth, Betty
Young, Mary
Vass, Sally
Vincent, Nancy

Gamma Sigma Literary Society

OFFICERS

Dorothy Brown	*President*
D. Elizabeth Thompson	*Vice-President*
Ann Smith	*Secretary*
Margaret Lillard	*Treasurer*
Elizabeth Beard	*Critic*
Jane Renfrow	*Custodian*

Gamma Sigma Literary Society

MEMBERS

Alexander, Ainslee
Alexander, Margaret
All, Janet
Baker, Emma Law
Bagwell, Anna
Barnes, Mary Letha
Beard, Elizabeth
Beckman, Elizabeth
Benn, Janet
Boykin, Janie May
Bowen, Mary
Brown, Meda
Brice, Nancy
Brown, Dorothy
Brown, Annie Parks
Bryson, Iris
Blackwell, Anna
Cathey, Margaret
Chambliss, Marion
Cleveland, Louise
Cunningham, Ruth
Curlee, Olivia
DeBusk, Agnes
DesChamps, Lila Mae
Drennan, Louise
Dunlap, Josephine
Farle, Elizabeth
Early, Evelyn
Ervin, Lillie
Erwin, Minnie Sue
Fishburne, Helen
Frazer, Martha
Gaston, Janie Bob
Gooding, Mildred
Graham, Louise
Gregory, Abigail
Gray, Mary Law
Hall, Lula
Harrison, Annie Laurie
Hassell, Rebekah
Hoover, Frances
Huneycutt, Josephine
Hutto, DeLoe
Hayes, Marjorie
Johnson, Margaret
Jones, Catherine
Kell, Ella
Klueppelberg, Mary
Kornegay, Frances
Landon, Myrtle
Leverette, Evelyn
Lillard, Margaret
Lynch, Ruth
Martin, Martha
Martin, Mary Bell
Martin, Mary Reid
Mason, Elizabeth
Moffett, Florence
Melchor, Louise
McCanless, Elizabeth
McClary, Rebecca
McFall, Lenore
McMillan, Edna
McNeill, Gay
McLaurin, Alice
Munroe, Lois
Nickel, Margaret
Owen, Elizabeth
Parsons, Virginia
Patterson, Mary Louise
Pemberton, Marguerite
Powell, Willie
Peterson, Hazel
Rector, Helen
Reed, Adelaide
Renfrow, Jane
Richards, Eugenia
Richbourg, Lou
Ripplemeyer, Frances
Rosebro, Christine
Salley, Frances
Scott, Lucille
Shealy, Grace
Sitgreaves, Dorothy
Smith, Anne
Smith, Mary Ivy
Smith, Flora
Steedley, Edna
Stephenson, Mary
Stone, Evelyn
Sullivan, Sara
Taylor, Madeline
Thompson, Elizabeth
Thompson, Jane
Tweed, June
Washburn, Lillian
Wasson, Margaret
Walker, Grace
White, Sarah
Whitworth, Nell
Witherspoon, Phoebe
Wilson, Nannie Lou
Woodworth, Lucy
Wyman, Rosalie
Zollicoffer, Mary

Alpha Kappa Gamma

(National Leadership Fraternity)

Olympian Circle

Established at Queens College, 1928

Nancy Vincent, *Leader*

Class of 1931

Nancy Vincent
Margaret Bell
Margaret Blanton
Frances Chandler
Isa Lind Hockaday
Rachel Kornegay
Katherine Milton
Christine Rosebro
Nannie Lou Wilson
Lucy Woodworth

Class of 1932

Betty Holland
Margaret Johanson
Annie Belle Smith

Miss Ethel Abernethy, *Honorary Member*

Miss Elizabeth Blair, *Faculty Advisor*

Beta Pi Theta

(Honorary French Fraternity)

Theta Mu Chapter

Established at Queens College, 1926

OFFICERS

Margaret Bell	*President*
Catherine Capps	*Vice-President*
Nancy Vincent	*Secretary*
Roberta Cridlin	*Treasurer*
Miss Julienne Mongin	*Sponsor*
Miss Ida Patrick	*Sponsor*

Class of 1931

Josie Blackman
Dale Northey
Lois Beaver
Elizabeth Austin
Annie Steedley
Nancy Vincent
Roberta Cridlin
Catherine Capps
Miriam Robinson
Margaret Bell

Class of 1932

Fredna Shockley
Naomi Stone
Frances Johanson
Marion Duncan
Nina Norris

Phi Beta Chi

(Honorary Science Society)

OFFICERS

Ellen Hawkins ..... *President*
Elizabeth Austin ..... *Vice-President*
Lenore Lloyd ..... *Secretary*
Margaret Blanton ..... *Treasurer*

Class of 1931

Ellen Hawkins
Elizabeth Austin
Lenore Lloyd
Margaret Blanton
Nettie Wearn

Class of 1932

Margaret Johanson
Julia Kuykendal

Associate Members

Kathleen Thomas
Virginia Shellum
Margaret Alexander

Faculty

Dr. M. A. Graham
Mrs. M. M. McEwen
Miss Nancy Cathey
Miss Lora Lee Robertson

Kappa Omicron

(Honorary English Society)

OFFICERS

Sara Springs ..... *President*
Margaret Bell ..... *Vice-President*
Dale Northey ..... *Secretary-Treasurer*
Dr. Agnes Stout ..... *Sponsor*

Class of 1931

Elizabeth Beard
Margaret Bell
Mary Groome McNinch
Anthea Mullen
Dale Northey
Sara Springs
Lou Richbourg

Class of 1932

Marion Duncan
Elizabeth Earnhardt
Dorothy Edmonson
Frances Johanson
Edna Rowell
Margaret Todd
Annie Belle Smith

International Relations Club

(Honorary National Fraternity)

Established at Queens-Chicora College, 1931

OFFICERS

Sara Springs ..... *President*
Elizabeth Earle ..... *Vice-President*
Elizabeth Beard ..... *Secretary*
Edna Rowell ..... *Treasurer*
Mr. R. V. Kennedy ..... *Sponsor*

Class of 1931

Elizabeth Beard
Lois Beaver
Margaret Blanton
Elizabeth Earle
Beverly Carrigan
Sara Springs
Margaret Ligon
Lou Richbourg
Lucille Scott
Annie Steedley
Miss Miriam Murphy

Class of 1932

Elizabeth Earnhardt
Dorothy Edmonson
Catherine Jones
Mary McChesney
Edna Rowell
Margaret Todd
Mafalda Wilson
Annie Belle Smith
Mary Louise Thomas

Class of 1933

Edith Storm
Margaret Blankenship

Class of 1934

Louise Nash

Iota Xi

(Honorary Journalistic)

OFFICERS

Isa Lind Hockaday ..... *President*
Margaret Blanton ..... *Vice-President*
Katherine Milton ..... *Secretary-Treasurer*

Class of 1931

Isa Lind Hockaday
Margaret Blanton
Katherine Milton
Margaret Bell
Janice Newton
Nancy Vincent
Sara Springs
Mary Groome McNinch
Lucy Woodworth

Class of 1932

Margaret Johanson
Frances Johanson
Elizabeth Thompson
Miriam Dameron
Fannie Martin

Classical Club

OFFICERS

Lois Beaver ..... *President*
Margaret Wasson ..... *Vice-President*
Dale Northey ..... *Secretary-Treasurer*

MEMBERS

Ethel Mae Bane
Natalie Farmer
Amy Hodges
Luelle Meares
Nina Norris
Mary Law Gray
Virginia Rose
Annie Steedley
Phoebe Witherspoon
Betty Woodworth
Martha Dixon
Dorothy Sitgreaves
Margaret Blankenship

Alumnae

Thelma Stone
Frances Stansell

Faculty

Miss Alma T. Edwards
Miss Marie Turnipseed
Miss Mary W. Guy

Clubs

Choral Club

OFFICERS

Katherine Milton ..... *President*
Iris Bryson ..... *Secretary-Treasurer*
Louise Hasty ..... *Librarian*

MEMBERS

Sopranos

Margaret Lillard
Josephine Dunlap
Martha Frazer
Elizabeth Owen
Hannah Richardson
Janie Bob Gaston
Louise Hasty
Iris Bryson

Second Sopranos

Margaret Bell
Nell Whitworth
Frances Hoover
Flora Smith
Frances Chandler
Marguerite Brown
Lillian Washburn
Katherine Milton

Altos

Martha Patton
Helen Deans
Elizabeth Hoyle
Florence Moffett
Ethel Mae Bane
Jessie Smith
Gladys Hill
June Tweed

Home Economics Club

OFFICERS

Mary Linn	*President*
Miriam Dameron	*Vice-President*
Jane Renfrow	*Secretary*
Florence Moffett	*Treasurer*

MEMBERS

Janet All
Ainslee Alexander
Camille Alexander
Sara Ashcraft
Emma Law Baker
Lela Lucille Barton
Ruth Beaty
Elinor Black
Margaret Blanton
Dorothy Brown
Mary Brown
Margaret Cathey
Evelyn Cole
Agnes DeBusk
Catherine Dickerson
Louise Drennan
Billie Erwin
Janie Bob Gaston
Kathleen Gaston
Lucile Gerrard
Frances Harry
Katherine Harvley
Margaret Kimbrell
Evelyn Koonce
Frances Kornegay
Adelaide Kuester
Fannie Martin
Dolly Maddox
Winnie McNeill
Lenora McFall
Katie Belle McLean
Irene Moore
Rupert Perry
Eleanor Porter
Adelaide Reed
Elizabeth Sheldon
Mary Sloan
Sara Spratt
Cressie Steele
Ruth Sweeney
Doris Thomas
Elizabeth Thompson
Bessie Welborne

German Club

OFFICERS

Rachel Kornegay ..... *President*
Louise Hasty ..... *Vice-President*
Pauline Hawley ..... *Secretary-Treasurer*
Nell Whitworth ..... *Social Chairman*

MEMBERS

Elizabeth Hoyle
Janice Newton
Betty Holland
Roberta Cridlin
Miriam Dameron
Katherine Lipe
June Tweed
Minnie Sue Erwin
Jane Renfrow
Elizabeth Thompson
Ann Clegg
Katie Belle McLean
Nancy Vincent
Frances Salley
Phoebe Witherspoon
Helen Fishburne
Alice Benjamin
Catherine Jones
Elizabeth Owen
Mary Young
Frances Kornegay
Edna McMillan
Jane Thompson
Cameron McKenzie
Mary Beth Purvis
Mada Brown
Iris Bryson
Fredna Shockley
Sara Sullivan
Louise Melchor
Elizabeth McCanless

Christian Service Band

OFFICERS

Marguerite Brown ..... *President*
Frances Dilda ..... *Vice-President*
Anne Smith ..... *Treasurer*
Virginia Shellum ..... *Treasurer*

MEMBERS

Jane Bradley
Fannie G. Bradley
Caroline Lillard
Laura Stallings
Lillian Washburn
Margaret Bell
Cornelia Able
Frances Hoover
Olivia Curlee
Mary C. Smith
Janet Benn
Sarah Cunningham
Mary McChesney
Jessie Smith

Florence Moffett
Helen Deans
Ann Clegg
Virginia Shellum
Ailsa Page
Eugenia Richards
Louise DeBusk
Agnes DeBusk
Mary Brown
Mary Armstrong
Alice Rankin
Nannie Lou Wilson
Annie Belle Smith
Virginia Anderson
Leila Mae Des Champs

Mary Bowen
Emma Weldon
Elizabeth Austell
Elizabeth McCanless
Dorothy Dunn
Mary Ruth McQueen
Marguerite Brown
Frances Dilda
Sara Springs
Anne G. Smith
Mary Louise Ervin
Mary Law Gray
Ruth Currie
Hannah Boylan
Mary Klueppelberg

Theresa Funderburg
Myrtle Landen
Laura Wilkinson
Isa Lind Hockaday
Margaret Jones
Lillie Ervin
Martha Frazer
Marie Galloway
Janie Berryhill
Louise Nash
Elizabeth Mason
Catherine Jones
Rebecca McCleary
Rosalie Hassell

Art Club

OFFICERS

Douglas Nisbet ..... *President*
Josie Blackman ..... *Secretary*

MEMBERS

Sara Catherine Ashcraft
Dorothy Diman
Mary Louise Ervin
Carrie Morris Kirkpatrick
Catherine Couch
Annie Marion
Mary Louise Patterson
Grace Shealy
Anne Smith
Grace Walker
Janis Heidacher
Mrs. W. S. Lee
Margaret Edith Monty

Mathematics Club

OFFICERS

Dale Northey	*President*
Anthea Mullen	*Vice-President*
Mafalda Wilson	*Secretary*
Evelyn Stone	*Treasurer*
Miss Olive Jones	*Sponsor*

MEMBERS

Mary Armstrong
Elizabeth Austin
Anna Wade Bagwell
Lois Beaver
Elizabeth Beckman
Janie Mae Boykin
Catherine Capps
Martha Dixon
Nina Norris
Sara Wallace
Nettie Wearn
Nannie Lou Wilson
Miss Marie Turnipseed

Elizabeth Club

OFFICERS

Elizabeth Dora Thompson ..... *President*
Elizabeth Earle ..... *Vice-President*
Elizabeth Austell ..... *Secretary-Treasurer*

MEMBERS

Elizabeth Austin
Elizabeth Beard
Elizabeth Beckman
Elizabeth Boykin
Elizabeth Laura Chapman
Elizabeth Evelyn Cole
Elizabeth Dixon
Elizabeth Earnhardt
Elizabeth Hoyle
Elizabeth Long
Elizabeth Mason
Elizabeth McCanless
Elizabeth Nash
Elizabeth Norman
Elizabeth Owen
Elizabeth Shellem
Mary Elizabeth Thompson
Elizabeth Buena Winecoff
Elizabeth Woodworth

The Court Jesters

Miss Miriam Murphy, *Sponsor* ..... *Violin*
Jane Renfrow ..... *Banjo*
Mary Young ..... *Drums*
Helen Wall ..... *Piano*
Helen Graeber ..... *Violin*
Theresa Funderburg ..... *Violin*
Mary Ruth McQueen ..... *Piano*
Iris Bryson ..... *Zylophone*
Margaret Johanson ..... *Accordion*

Missouri Club

Margaret Bell
Frances Johanson
Isa Lind Hockaday
Margaret Johanson

Sorority

Pan-Hellenic Council

OFFICERS

Elizabeth Austin, Phi Mu ..... *President*

Dorothy Edmonson, Alpha Delta Pi ..... *Vice-President*

Pauline Hawley, Alpha Gamma Delta ..... *Secretary*

Elizabeth Earle, Kappa Kappa Chi ..... *Treasurer*

REPRESENTATIVES

Chi Omega

Christine Rosebro — Hazel Peterson

Kappa Delta

Katherine Milton — Margaret Blanton

Phi Mu

Elizabeth Austin — Jane Renfrow

Alpha Gamma Delta

Pauline Hawley — Margaret Johanson

Alpha Delta Pi

Dorothy Edmonson — Frances Kornegay

Kappa Kappa Chi

Elizabeth Earle — Miriam Dameron

Chi Omega

(Founded April 3, 1895, at University of Arkansas)

Theta Gamma Chapter

(Founded at Queens-Chicora, February 2, 1928)

SORORES IN FACULTATE

Mrs. Warren Booker
Miss Marie Turnipseed

SORORES IN COLLEGIO

Class of 1931

Josephine Dunlap
Christine Rosebro
Mary Groome McNinch

Class of 1932

Alice Benjamin
Virginia Knee
Margaret Lillard
Mary Reid Martin
Mary Ivy Smith
Sara Spratt

Class of 1933

Lois Munroe
Ann Smith
Elizabeth Sheldon
Caroline Lillard
Hazel Peterson

Class of 1934

Sara White Cunningham
Mary Catherine Smith
Louise Melchor
Elizabeth Norman
Ariel McNinch
Janet Benn
Florence Moffett
Grace Sasseen
Louise McGee
Natalie Emery
Eileen Brown
Dorothy Woolley

Kappa Delta

(Founded at Virginia State Normal, Farmville, Va., October 23, 1897)

Colors: Green and White *Flower:* White Rose

Alpha Omicron Chapter

(Established at Queens College, October 20, 1928)

SORORES IN URBE

Mrs. Thos. Alexander
Elsie Brown
Jean Marion
Mrs. W. C. Brown
Mrs. Watts Carr
Mrs. J. Frank Chapman
Jean Hicklin Craig
Mary W. Durham
Emily Frazer
Marie Hagood
Mrs. J. A. Jones
Mrs. Oliver Landis
Louise Lee
Mrs. C. Lowe
Martha Matheson
Virginia Moore
Mrs. Peter Morson
Mrs. Hall Morrison
Elizabeth Myers
Mrs. John Myers
Mrs. Hamilton Jones
Mrs. Richard Myers
Ruth Nichols
Vera Oates
Craig Pegram
Augusta Rose
Mary Bagley Ross
Lemma Shepherd
Jane Taliaferro
Mrs. John Tate
Mrs. Dolph Young

SORORES IN COLLEGIO

Class of 1931

Margaret Blanton
Janice Newton
Lucia Harding
Katherine Milton

Class of 1932

Mada Brown
Helen Fishburne
Cameron McKenzie
Betty Holland
Elizabeth Hoyle
Catherine Jones
Mary Beth Purvis
Annie Belle Smith
Elizabeth Thompson

Class of 1933

Mary Brown
Ruth Laughridge
Mary Louise Patterson
Nell Whitworth

Class of 1934

Marion Chambliss
Josephine Dandridge
Martha Frazer
Louise High
Margaret Jones
Carolyn Kirkpatrick
Elizabeth Mason
Hughla Lee McCollum
Lenore McFall
Margaret Nickel
Elizabeth Owen
Julea Stinson
Harriett Thompson
Jane Thompson
Mae Williams

Phi Mu

(Founded at Wesleyan College, Macon, Ga., January 4, 1852)

Colors: Rose and White *Flower:* Enchantress Carnation

Gamma Gamma Chapter

(Established at Queens College, September 26, 1929)

SORORES IN URBE

Mrs. W. W. Dunkin
Mrs. Warren Irvin
Mrs. J. C. Montgomery
Mrs. G. W. Pressly, Jr.
Mrs. Frank Davant
Mrs. W. R. Foreman
Mrs. Tom Henderson
Miss Catherine Couch

SORORES IN COLLEGIO

Class of 1931

Elizabeth Austin
Camille Alexander
Elinor Black
Mary Linn
Nancy Vincent

Class of 1932

Nancy Brice

Class of 1933

Sara Walser
Carrie Kirkpatrick
Elizabeth Austell
Jane Renfrow

PLEDGES

Frances Salley
Beverly Carrigan
Frances Chandler
Gwendolyn Scruggs
Helen Rector
Katherine Powers
Janis Heidacher
Margaret Kimbrell
Elizabeth McCanless
Alice Rankin
Evelyn Leverette

Alpha Gamma Delta

(Founded at University of Syracuse, May 30, 1904)

Colors: Red, Buff and Green

Flower: Red and Buff Roses

Gamma Gamma Chapter

(Established at Queens College, May 10, 1930)

Class of 1931

Ethel Mae Bane
Margaret Ligon
Virginia Rose
Flora Smith

Class of 1932

Helen Darrone
Pauline Hawley
Margaret Johanson
Sara Wallace

Class of 1933

Ann Clegg
Dorothy Denton
Madell Lowe
Ruth Walters
Susie Wilkie

Class of 1934

Laura Chapman
Louise Drennan
Sara Escott
Martha Grant
Lois Meacham
Hannah Richardson
Mary China Stephenson
Rosalie Wyman

PATRONESSES

Mrs. C. C. Hook
Mrs. Parks Kirkpatrick
Mrs. F. M. Redd

Alpha Delta Pi

(Founded at Wesleyan College, Macon, Ga., 1851)

Colors: Blue and White *Flower:* Violet

Beta Iota Chapter

(Established at Queens-Chicora College, February 6, 1931)

SORORES IN URBE

Mrs. B. T. Groome
Mrs. F. A. Hutchinson
Mrs. J. H. McLain
Mrs. Aubrey Elliott
Catherine Cowhig

SORORES IN FACULTATE

Miss Lora Lee Robertson
Miss Nella Sharpe

SORORES IN COLLEGIO

Class of 1931

Dorothy Brown
Ellen Hawkins
Virginia Hawkins
Ethel Killen
Rachel Kornegay
Nettie Wearn
Phoebe Witherspoon

Class of 1932

Louise Cleveland
Janet Cummings
Dorothy Edmonson
Dorothy Hodges
Evelyn Koonce
Katherine Lipe
Fredna Shockley

Class of 1933

Frances Kornegay
Douglas Rankin
Edith Storm
June Tweed

Class of 1934

Frances Carey

PATRONESSES

Mrs. L. B. Abbot
Mrs. Charles Ross
Mrs. Maurice Lawrend
Miss Pattie Lee Biggers
Mrs. Cameron Morrison
Miss Mary Foreman
Mrs. C. R. Jackson
Mrs. W. A. McPhaul

Kappa Kappa Chi

(Founded at Queens College, October 10, 1926)

Colors: Green and White *Flower:* Sweet Pea

SORORES IN URBE

Emily Alexander
Johnsie DuBose
Lois Garrison
Mrs. Dayton Riley
Mrs. Frances Newman
Alice McLean
Mrs. Robert Turbeville

SORORES IN COLLEGIO

Class of 1931

Elizabeth Earle
Natalie Farmer
Lenore Lloyd
Evelyn McDowell

Class of 1932

Elizabeth Beckman
Miriam Dameron
Janie Bob Gaston
Kathleen Gaston
Fannie Martin
Luelle Meares
Lillian Washburn

Class of 1933

Martha Martin
Margaret Gaston
Kathleen Thomas
Mary Young

Class of 1934

Ethel Begg
Mary Hubbard
Cynthia Pharr
Jean Porter

PATRONESSES

Mrs. J. B. Keller
Miss Margaret Milhouse
Mrs. E. C. Moore
Mrs. Eunice Squires
Mrs. Earle Whitten

Presbyterian College for Women

In the year 1901 the Charlotte Female Institute was placed under ecclesiastical control and the name was changed to Presbyterian College for Women and so designated until in 1912 it resumed its original name and became Queens College.

Athletics

Athletic Association

Miss Henderson
Athletic Director

IRIAM DAMERON
M. HEER LEADER
C.
MIRIAM DAMERON
V.P. ATHLETIC ASSN.
RACHEL KORNEGAY
PRES. ATHLETIC
ASSN.
E. STONE
SECTY. & TREAS.
ATHLETIC ASSN.

Elizabeth Beckman
Light Blue Captain

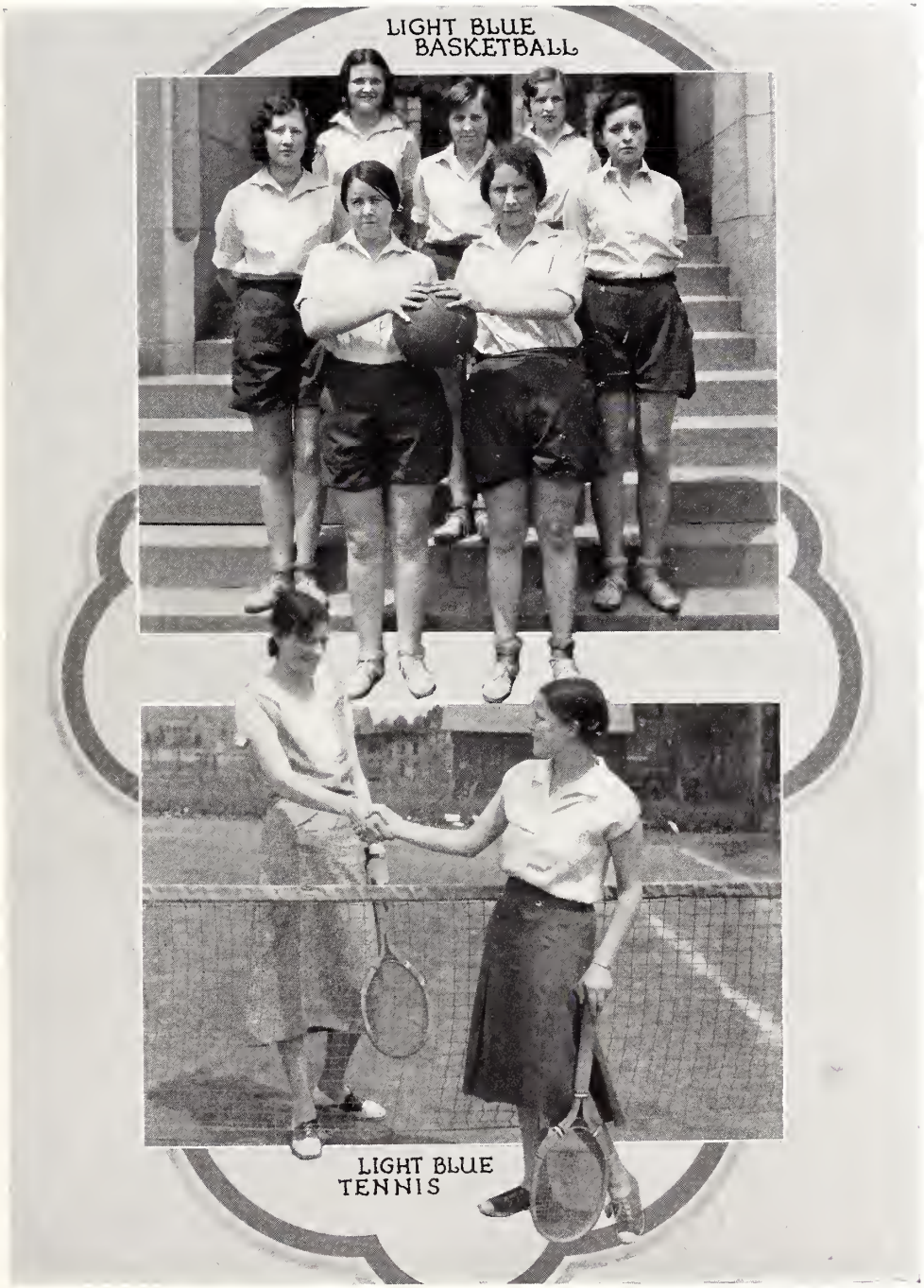
LIGHT BLUE
BASKETBALL
LIGHT BLUE
TENNIS

Jane Renfrow
Dark Blue Captain

DARK BLUE TENNIS

DARK BLUE BASKETBALL

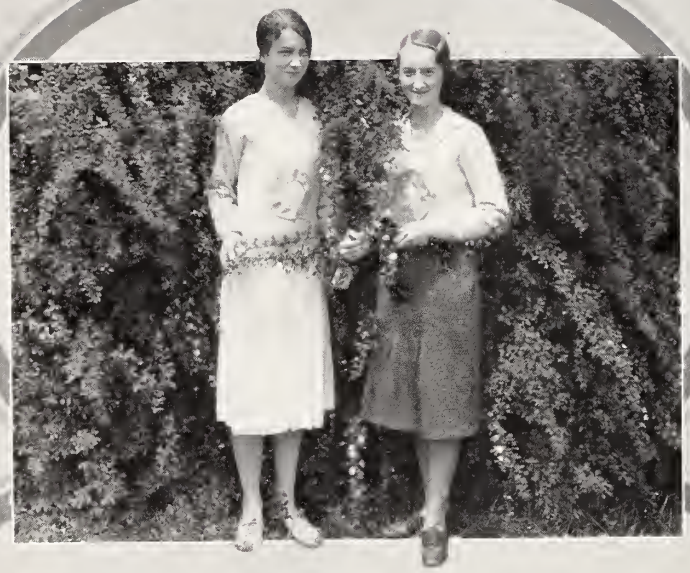

MONOGRAM CLUB
ELIZABETH EARLE PAULINE HAWLEY

HIKING CLUB

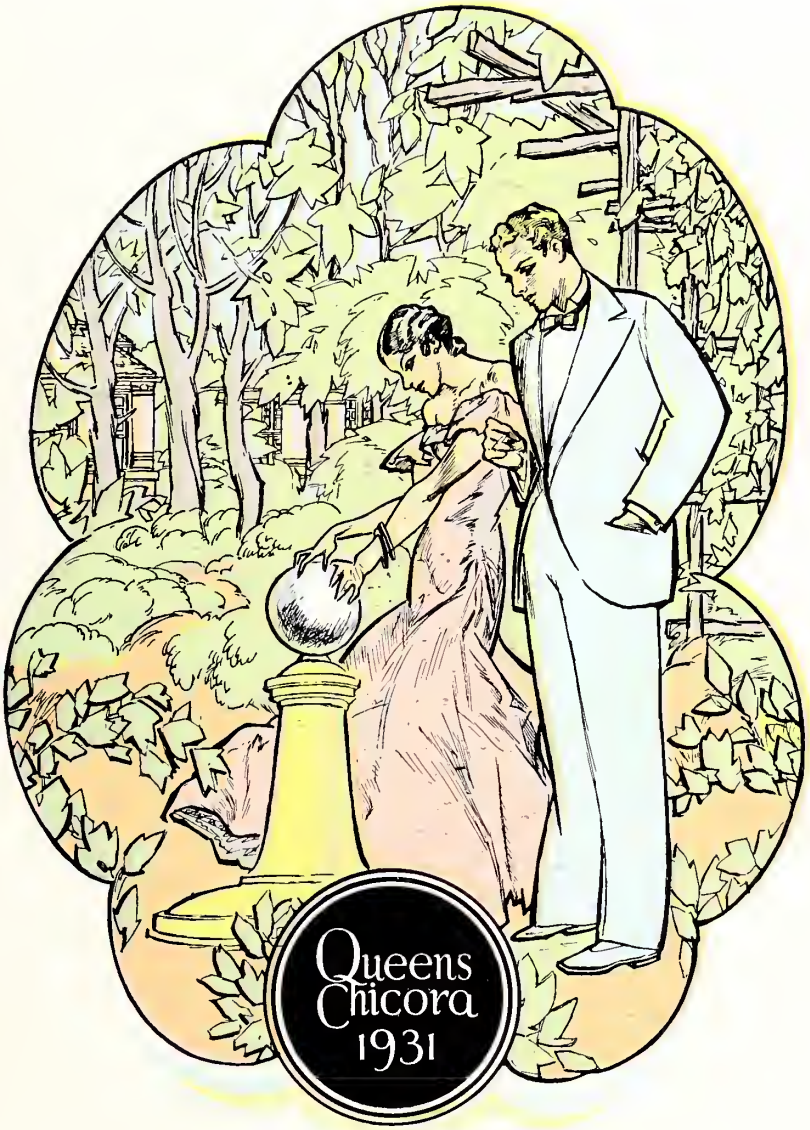

Features

Queens-Chicora College

In the year 1930 the Chicora College of Columbia merged with the Queens College of Charlotte to become Queens-Chicora College.

Explanation of Features

THE Edelweiss presents in the feature section for the year 1931 ten representatives of Queens-Chicora Campus who were chosen by their respective classes as the most outstanding members.

It has been the endeavor in so choosing to select those girls possessing not only beauty but charm, graciousness, loyalty, scholarship, a sense of responsibility, and lofty ideals, girls of whom Queens-Chicora is proud.

NANCY VINCENT

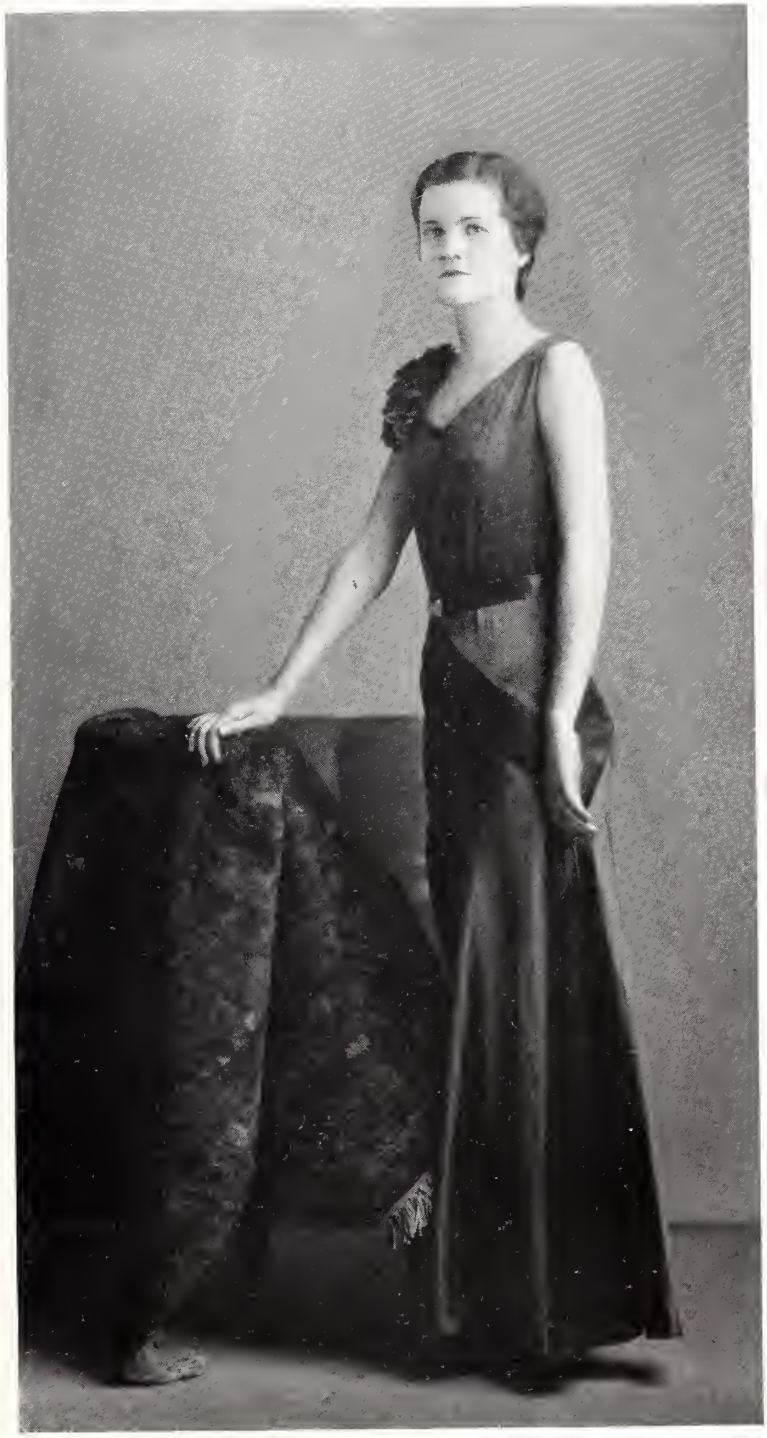

FRANCES CHANDLER

CHRISTINE ROSEBRO

MARGARET BELL

MARGARET JOHANSON

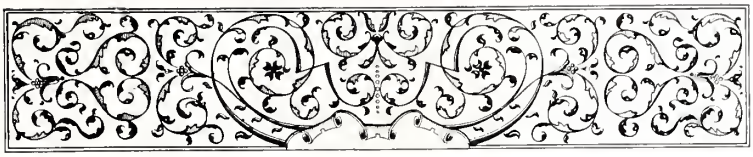

MARGARET LILLARD

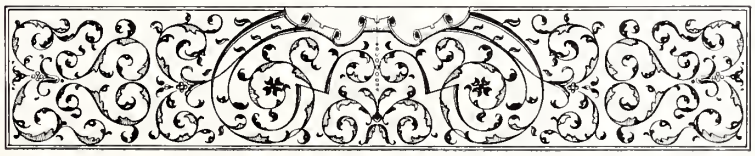

JANE RENFROW

MIRIAM DAMERON

NELL WHITWORTH

FLORENCE MOFFETT

"Ah, be not false, sweet Splendor;
Be true, be good;
Be wise as thou art tender;
Be all that Beauty should.

"Not lightly be thy citadel subdued
Not ignobly, not untimely,
Take praise in solemn mood;
Take love sublimely."

Snaps

PREVAILING CHARM...

Reigns in the homes where Electrical Appliances have been chosen as efficient, dependable, never-failing servants. Electricity, as a servant in the home, frees the housekeeper from endless hours of drudgery and youth-robbing care, and gives her hours and hours of freedom for self-development and companionship with her husband and children.

Any branch of the Southern Public Utilities Company or the North Carolina Public Service Company listed below, will lend courteous service in helping select the proper electrical equipment to answer your needs and in helping you obtain the best results from that equipment.

CHARLOTTE
WINSTON-SALEM
GREENSBORO
GREENVILLE
SPARTANBURG
SALISBURY
BURLINGTON
HICKORY
ANDERSON
MT. AIRY
HENDERSONVILLE
LENOIR
MOORESVILLE
REIDSVILLE
THOMASVILLE
CHESTER
NORTH WILKESBORO
ELKIN
HIGH POINT
MARION
BELMONT
BREVARD
TAYLORSVILLE
LANCASTER
YORK
GREER
MADISON
KERNERSVILLE
TRYON
MARSHVILLE
CLOVER
BESSEMER CITY
LIBERTY
NORWOOD
MATTHEWS
WAXHAW

SOUTHERN PUBLIC UTILITIES COMPANY

DIAL 4112 « » 432 SOUTH CHURCH STREET

"Electricity . . . the Servant in the Home"

. . . an Old Spanish Custom

—is this dance—there are old English customs—and old Scottish customs. And what is more important THERE ARE EFIRD CUSTOMS.

It is a custom of Efird's to feature smart sports wear, youthful evening frocks, and all other apparel for the college girl.

We take great pleasure in serving Queens-Chicora College in every possible way. This is one of our customs that is a real joy and a privilege. We want every student and every member of the faculty and all of their friends to feel that they are always welcome at Efird's.

I. Miller
Slippers

Efird's
DEPARTMENT STORE
CHARLOTTE, N.C.

McCallum
Hosiery

L. Davis Phillips

PORTRAITS FOR POSTERITY

409 South Tryon Street
CHARLOTTE, N. C.

Official Photographer for the 1931 Edelweiss

Queens-Chicora College

Charlotte, N. C.

The Challenge of our day is thrown at the feet of the young women. They hold the key to the situation—upon their attitude hangs the destiny of the social order. The vital thing in the lives of the young women is their view point—How will they assess the value of things? The CHRISTIAN COLLEGE gives the view point.

Thoroughly trained faculty—all spiritually minded men and women—modern equipment—meeting every requirement—wholesome social and religious environment—ideal climate and moderate expenses.

ENROLL NOW FOR SESSION OF 1931-1932.

For catalogue and view book write

W. H. FRAZER, D.D., LITT.D., *President*
BOX 300 CHARLOTTE, NORTH CAROLINA

Our Second Floor
is a
Rendezvous for Fashionable Girls

Our Advanced Ready-to-Wear Models
Always Create Whispers of Admiration!

Dainty Lingerie—Exclusive Millinery
Stunning Footwear—Sports Wear
Formal Frocks of Enchanting Loveliness!

Your Are Always Welcome

Belk Bros. Co.

WHEN IN CHARLOTTE BE SURE TO SEE

MYERS PARK

The Finest Residential Section of the Southeast—
Highly Restricted—Beautifully Developed

OWNED AND DEVELOPED BY

THE STEPHENS COMPANY

Thomas Griffith, President Thomas C. Hayes, Treasurer

THOMAS GRIFFITH & COMPANY

Insurance Headquarters

1 WEST FOURTH STREET COMMERCIAL BUILDING

CHARLOTTE, N. C.

Established 1875

WE SPECIALIZE IN

AUTOMOBILE INSURANCE

(Fire, Theft, Liability, Property Damage and Collision)

Losses Adjusted and Paid From This Office

We handle every form of INSURANCE (except Life Insurance)

We respectfully solicit your INSURANCE account

A&P

ESTABLISHED 1859

WHERE ECONOMY RULES

"An Institution of Fashions"

LUCIELLE

— SHOPS INC. —

Tryon and Fifth Sts.

Style Divorced from Extravagance

Davidson & Wolfe

Sun-Kist Fruits
and
Sweet Violet Vegetables

315 South College St.
CHARLOTTE, N. C.

THE HUNEYCUTT PRINTING CO.

Printers, Designers, Embossers
Engravers

Producers of Fine Printing

Phone 6093 203 South Tryon St.
CHARLOTTE, N. C.
J. E. Huneycutt, Pres. and Treas.

Gilmer-Moore Co.
Incorporated

Shoes—Hosiery—Luggage

26 South Tryon Street
CHARLOTTE, N. C.

Pound & Moore Co.

Social Stationery and Engraving

PHONE 2-2131

219 South Tryon Street
CHARLOTTE, N. C.

Compliments of

THE MORRIS PLAN BANK

CHARLOTTE, N. C.

Compliments

Hardaway-Hecht Co.

Fine Food

700,000 WOMEN CAN'T BE WRONG!

This Vast Number Trade Daily At

PENDER'S

Courteous Service

Charlotte Piggly Wiggly Stores, Inc.

Locally Owned and Operated

NINE STORES NINE MARKETS

Charlotte Stores for Charlotte Folks

It Pays to Trade the Piggly Wiggly Way.

STEINWAY
and
Other Fine Pianos

"Everything Musical"

ANDREWS
231 N. TRYON ST.

PRINTING

The satisfied customer is the best testimonial we can offer.

OFFICE FORMS—ADVERTISING
PRINTED MATTER—SOCIAL
PRINTING.

News Printing House

PHONE 4151 CHARLOTTE, N. C.

Style-Quality
Dependability

Sears, Roebuck & Co.
304 So. Tryon St., Charlotte, N. C.

RATCLIFFE'S
Flowers

Compliments

Walk-Over Shoes
225 NORTH TRYON ST.

Louis M. Holmes

Park Place Pharmacy

703 Providence Road

"Candies, Sodas"

For Quick Service
PHONE 3-1114

ORGANIZED 1874
Commercial National Bank
Capital $500,000.00
Surplus, Undivided Profits, Etc.,
Over $975,000.00

R. A. Dunn .....President
A. T. Summey .....Vice-President
I. W. Stewart..Vice-President and Cashier
J. B. Doar .....Assistant Cashier
M. T. Williams .....Assistant Cashier
Fuller Hendrix .....Assistant Cashier
J. P. Hobson .....Assistant Cashier

CHARLOTTE, N. C.

S AND W
CAFETERIAS

Charlotte, Asheville,
Raleigh, Knoxville,
Atlanta, Roanoke

Nearly Four Million Meals a Year

The Mayfair Hotel is glad to serve Queens College at any time.

P. M. Cave ..... *President*
C. P. Edwards ..... *Vice-Pres. & Mgr.*
G. B. Ross ..... *Sec. & Treasurer*

PHONES 8175-8176

The Model Steam Laundry Co.

"The Model of Perfection."

CHARLOTTE, N. C.

Merchants & Farmers National Bank
CHARLOTTE, N. C.

Established 1871

Commercial Banking Savings—Trusts

Capital $200,000
Surplus and Profits 625,000

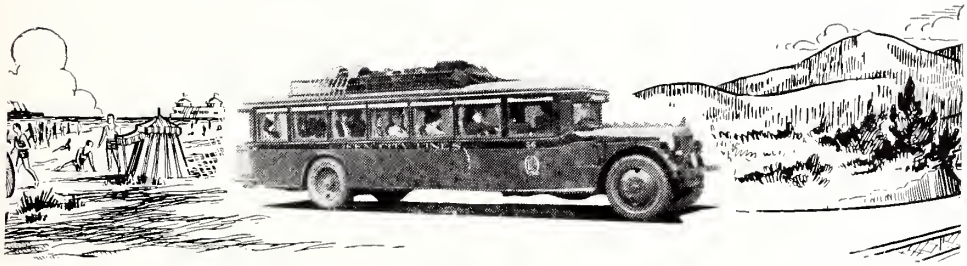

Queen City Coach Co.

Low Fares — Daily Schedules

To All Principal Cities

We Charter Buses for Special Trips

ASK FOR OUR NEW LOW RATES

Phone 5813 — 417 W. 5th St.

L. A. Love, *General Manager*

Cochran Coal Co.

INCORPORATED

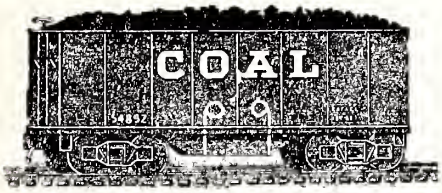

POCAHONTAS NEW RIVER
BLUE GEM

Quality—Service
Satisfaction

Yard: Mint and West First Sts.

PHONES: DIAL 3-4753—3-2451
CHARLOTTE, N. C.

Patronize

Our

Advertisers

FRATERNITY, COLLEGE
and
CLASS JEWELRY

Commencement Announcements and Invitations

Jeweler to the Junior Class of Queens-Chicora College

L. G. Balfour Company
Manufacturing Jewelers and Stationers
Attleboro, Mass.

THACKER'S, INC.

"A Good Place To Eat"

118 South Tryon Street

Continuous Service
7:00 A.M.-8:30 P.M.

O. J. THIES ..... *President*
F. B. SMITH ..... *Treasurer*

THIES-SMITH REALTY CO.

REAL ESTATE—RENTS
INSURANCE
MORTGAGE LOANS

CHARLOTTE, N. C.

FELIX HAYMAN

Market of Quality

Specialties—Calf Sweetbreads, Brains and Liver, Ox Tongue, Tripe, Pickled Pigs' Feet, Game in Season, Choice Western Meats, Fish and Oysters, Dressed Poultry, All Kinds of Sausage. Full Line of Delicatessen.

DIAL 3-1116

229 West Trade Street

The Gray Shop

Fashion Center Complete for Women

MELLON'S—*Third Floor*

Charlotte Transfer Co.
Taxi and Baggage
PHONE 2-2128

This book is cased in an S. K. Smith cover

The S. K. Smith Co.
213 Institute Place
Chicago

Radio Station WBT

Extends it congratulations to the graduating class of

Queens-Chicora College

Always tune in on WBT and keep fresh the memories of your friendships in Charlotte.

McClellan Stores Co.

5c to $1.00 Stores

DYERS *Royal* CLEANERS

All Queens Deserve Royal Service

Rozzelle Floral Co.

FLORISTS

Flowers for All Occasions

Phone 22672 2240 Avondale Ave.

CHARLOTTE, N. C.

Bonded Member F. T. D.

Phone Us Your Order for Graduation Flowers

Blue Bird Taxi Co.

DIAL 8106

25c ANYWHERE IN CITY

Baggage Service

"Pioneer 25c Taxi"

This is the banking room where 21,000 school savings accounts are handled. Have you one of these accounts?

INDEPENDENCE TRUST COMPANY

Capital $1,000,000 Surplus and Profits $1,000,000

Autographs

ENGRAVINGS
IN THIS BOOK
BY

CHARLOTTE ENGRAVING COMPANY INC.

CHARLOTTE,
N.C.

CAROLINAS—
FINEST ENGRAVERS

THE TRUE ATMOSPHERE *of* SCHOOL *and* COLLEGE

WE endeavor, in producing school annuals, to render a helpful and constructive service directed toward enabling a student staff to get out a representative, distinctive book *within their budget.*

In connection with our new and modern printing plant we maintain a large Art and Service Department where page borders, cover designs, division pages, and complete decorative and illustrative motifs are created and worked out.

The

QUEEN CITY PRINTING CO.

Where Better Printing Costs Less

CHARLOTTE, NORTH CAROLINA

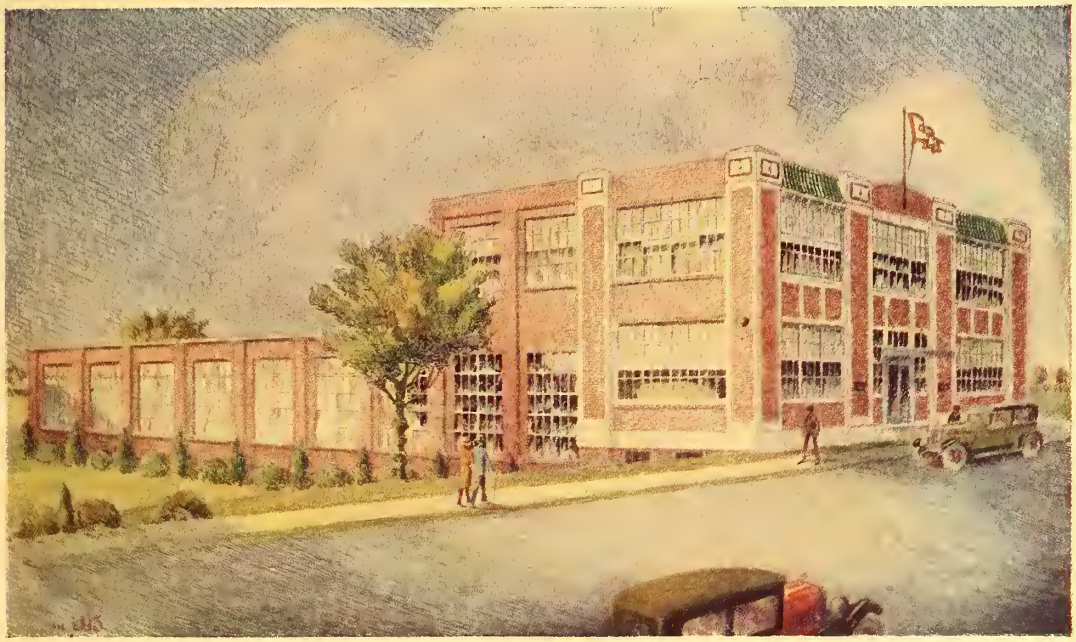

A COMPLETE SERVICE FOR SCHOOL PUBLICATIONS

The Edelweiss 1931

The Edelweiss 1931

CHARLOTTE MECKLENBURG PUBLIC LIBRARY
3 3114 03945 1083